

 AMAWATERWAYS®

# THE *Grand* COLLECTION



**Phil Hoffmann Travel**



# Over 30 years of travel experience.

## Welcome to the world of Phil Hoffmann Travel.

Proudly South Australian and family owned, for over 30 years we have lived and breathed travel, connecting South Australians to the world using our experience, expertise, and genuine care, leaving no stone unturned to provide the best value, service, and experience.

With 9 locations across South Australia, whether you are travelling for pleasure, business, conferences, or events – Phil Hoffmann Travel has you covered.



Here every step  
of the way



Maximise your  
time and money



Assistance using  
existing credits



Latest travel and  
entry requirements



Personal and  
friendly advice



Take away stress  
and unknown's



Advice on  
insurance



24/7 Emergency  
assistance

The Phil Hoffmann Travel team are here to connect you  
with the world to create **moments you'll never forget!**



# A BRIEF HISTORY

AmaWaterways was founded in 2002 by three river cruise visionaries: Rudi Schreiner, Kristin Karst, and Jimmy Murphy. Though its official beginning was in the early 2000s, AmaWaterways' roots trace back much further. Rudi, born in Vienna and passionate about travel and ship design, was already an industry pioneer – having helped launch the North American operations for several leading river cruise companies. His passion led him to build his first river vessel while on the Amazon in 1975!

Along with Kristin's deep expertise in customer service and travel, and Jimmy's entrepreneurial spirit from founding Brendan Vacations, AmaWaterways was established with a shared vision: to deliver a more luxurious, personal, and immersive river cruise experience.





# WHAT AMAWATERWAYS OFFERS

AmaWaterways specialises in luxury river cruises across some of the most iconic rivers in the world, including the Danube, Rhine, Seine, Douro, Mekong, Nile, and most recently, Colombia's Magdalena River.

## GUESTS ENJOY

- > Award-winning ships featuring elegant design, wellness amenities, and spacious staterooms with twin balconies.
- > A Chef's Table specialty restaurant included on every ship.
- > Locally sourced gourmet cuisine and fine wines, often inspired by the region being cruised.
- > Enriching shore excursions — all included in the fare — from gentle walking tours to active biking and hiking options.
- > A focus on wellness, with onboard fitness classes, massage services, and healthy menu options.
- > Immersive themed cruises like Wine Cruises, Golf Cruises, and Christmas Market sailings.
- > Seamless land extensions in culturally rich cities before or after the cruise.





# WHAT SETS AMAWATERWAYS APART

- > **Family-Owned and Operated:** They treat every guest like extended family, delivering highly personal service with genuine care.
- > **Innovative Ship Design:** AmaMagna, for example, is twice the width of traditional river ships, offering more onboard space without sacrificing river access.
- > **Culinary Excellence:** AmaWaterways is a member of the prestigious La Chaîne des Rôtisseurs, an international culinary society.
- > **Sustainability:** The line is committed to environmentally conscious operations and community-based tourism.
- > **First-Ever Magdalena River Cruises:** In 2025, they were the first luxury line to commence cruises along Colombia's vibrant Magdalena River.
- > **Unmatched Excursion Variety:** From wine tastings to cycling tours, AmaWaterways includes a diverse range of activities to suit every interest.



# RIVER CRUISE INCLUSIONS:

- > All meals with regional cuisine
- > Specialty dining experiences
- > Unlimited wine, beer & soft drinks with meals
- > Daily cocktail hour & lounge snacks
- > Entertainment system, Wi-Fi, bottled water
- > Wellness program, gym, pool or whirlpool, salon
- > Lounge with panoramic views
- > Daily guided tours (varied activity levels)
- > Bike tours, hikes, special interest options
- > Expert guides & Cruise Manager



## PHIL HOFFMANN TRAVEL EXCLUSIVE BONUS

Receive 1-night hotel accommodation when booking a balcony stateroom, or 2 nights when booking a suite.

Choose pre- or post cruise to suit your travel plans!\*



# GRAND DANUBE - A TASTE OF CHRISTMAS

Departs 16 Nov 2026 | 15 days / 14 nights

Explore medieval monasteries, Roman ruins, and vibrant capitals like Budapest and Vienna, as Europe begins to sparkle with the first lights of the festive season. Wander through town squares dressed with early decorations, and soak up the cosy charm of cafés, cathedrals, and maybe even a Christmas market or two, if they've opened. From dramatic landscapes to storybook villages, this journey captures the quiet magic of winter's approach.

Countries: Austria, Bulgaria, Croatia, Germany, Hungary, Romania, Serbia, Slovakia



| DAY | DATE        | DESTINATION        |
|-----|-------------|--------------------|
| 1   | 16 Nov 2026 | Vilshofen          |
| 2   | 17 Nov 2026 | Vilshofen / Passau |
| 3   | 18 Nov 2026 | Linz               |
| 4   | 19 Nov 2026 | Weissenkirchen     |
| 5   | 20 Nov 2026 | Vienna             |
| 6   | 21 Nov 2026 | Bratislava         |
| 7   | 22 Nov 2026 | Budapest           |
| 8   | 23 Nov 2026 | Budapest           |
| 9   | 24 Nov 2026 | Mohacs             |
| 10  | 25 Nov 2026 | Vukovar            |
| 11  | 26 Nov 2026 | Belgrade           |
| 12  | 27 Nov 2026 | Iron Gates         |
| 13  | 28 Nov 2026 | Vidin              |
| 14  | 29 Nov 2026 | Rousse             |
| 15  | 30 Nov 2026 | Giurgiu            |

## HIGHLIGHTS:

- > Vienna's Christmas charm and imperial sights
- > Budapest's Castle Hill, Parliament, and festive markets
- > Wachau Valley wines and Melk Abbey lit for the season
- > Belgrade's fortress views and traditional brandy tastings
- > Cruising through the Iron Gates gorge

From **\$9,599\*** per person twin share.

Sailing on: **AMAVERDE**

Flights included + SAVE up to \$1,900pp



Phil Hoffmann Travel

pht.com.au

# GRAND SEINE & BORDEAUX

Departs 12 Mar 2026 | 15 days / 14 nights

Savour the art, history, and flavours of France on this 14-night journey along the Seine, Garonne, Dordogne rivers and Gironde Estuary. Begin in Paris, explore Normandy's D-Day beaches and Monet's gardens, then travel to Bordeaux to sip world-class wines and visit grand châteaux and historic landmarks. A perfect itinerary for those craving a deeper taste of France.

Countries: Seine, Garonne, Dordogne

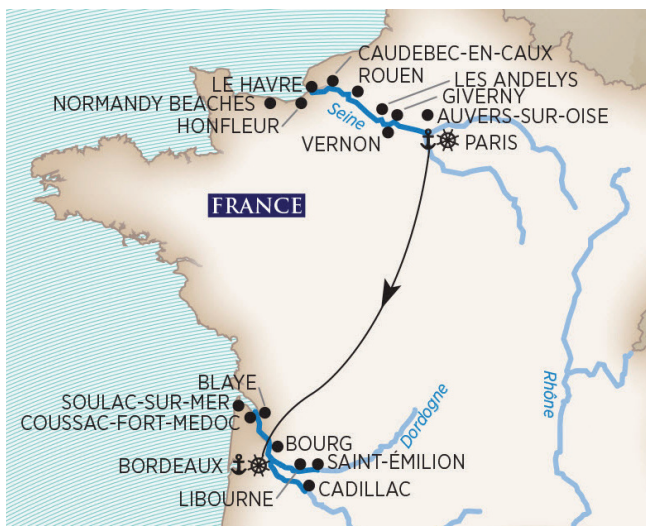

| DAY | DATE        | DESTINATION                 |
|-----|-------------|-----------------------------|
| 1   | 12 Mar 2026 | Paris                       |
| 2   | 13 Mar 2026 | Les Andelys                 |
| 3   | 14 Mar 2026 | Le Havre                    |
| 4   | 15 Mar 2026 | Le Havre / Caudebec-en-Caux |
| 5   | 16 Mar 2026 | Rouen                       |
| 6   | 17 Mar 2026 | Vernon                      |
| 7   | 18 Mar 2026 | Paris                       |
| 8   | 19 Mar 2026 | Paris / Bordeaux            |
| 9   | 20 Mar 2026 | Libourne                    |
| 10  | 21 Mar 2026 | Libourne                    |
| 11  | 22 Mar 2026 | Blaye / Bourg               |
| 12  | 23 Mar 2026 | Pauillac                    |
| 13  | 24 Mar 2026 | Cadillac                    |
| 14  | 25 Mar 2026 | Bordeaux                    |
| 15  | 26 Mar 2026 | Bordeaux                    |

## HIGHLIGHTS:

- > Normandy's D-Day landing beaches and Calvados tasting
- > Monet's gardens in Giverny and Van Gogh's Auvers-sur-Oise
- > Grand Cru wine tastings in Saint-Émilion, Médoc, and Sauternes
- > Medieval citadels and exclusive wine festival in Bourg
- > Bordeaux's UNESCO treasures and Cité du Vin wine museum

From **\$9,999\*** per person twin share.

Sailing on: **AMALYRA**

**Flights included + SAVE up to \$2,000pp**



# GRAND DANUBE WINE CRUISE

Departs 8 Nov 2026 | 15 days / 14 nights

Sip your way through Europe on AmaWaterways' Wine Cruise. Explore with vineyard visits, exclusive tastings, and regional wine pairings. Discover cultural gems like Pécs and the Rock-Hewn Churches of Ivanovo, cruise the stunning Iron Gates, and enjoy expert wine hosts, rich history, and scenic views at every stop.

**Countries:** Austria, Bulgaria, Croatia, Germany, Hungary, Romania, Serbia, Slovakia



| DAY | DATE        | DESTINATION        |
|-----|-------------|--------------------|
| 1   | 8 Nov 2026  | Vilshofen          |
| 2   | 9 Nov 2026  | Vilshofen / Passau |
| 3   | 10 Nov 2026 | Linz               |
| 4   | 11 Nov 2026 | Weissenkirchen     |
| 5   | 12 Nov 2026 | Weissenkirchen     |
| 6   | 13 Nov 2026 | Vienna             |
| 7   | 14 Nov 2026 | Budapest           |
| 8   | 15 Nov 2026 | Budapest           |
| 9   | 16 Nov 2026 | Mohacs             |
| 10  | 17 Nov 2026 | Vukovar            |
| 11  | 18 Nov 2026 | Belgrade           |
| 12  | 19 Nov 2026 | Iron Gate          |
| 13  | 20 Nov 2026 | Vidin              |
| 14  | 21 Nov 2026 | Rousse             |
| 15  | 22 Nov 2026 | Giurgiu            |

## HIGHLIGHTS:

- > Vilshofen's exclusive AmaWaterways Oktoberfest
- > Dürnstein castle ruins and Wachau Valley wine tasting
- > Vienna's imperial highlights and traditional wine taverns
- > Pécs Roman ruins and Baba Vida Fortress in Vidin
- > Scenic cruising through the Iron Gates gorge

From **\$10,499\*** per person twin share.

Sailing on: **AMAMAGNA**

**Flights included + SAVE up to \$2,200pp**

# GRAND SEINE & RHÔNE

Departs 13 Aug 2026 | 15 days / 14 nights

Explore the best of French history, art, cuisine, and wine on this extended journey along the Seine, Saône, and Rhône rivers. Begin in Paris, with highlights including Château Gaillard, the D-Day beaches of Normandy, and charming Rouen. Continue through Burgundy and Provence, tasting local wines, truffle hunting, and following Van Gogh's legacy in Arles. This immersive river cruise is a feast for the senses and a love letter to France.

Countries: Rhone, Seine, Saone



| DAY | DATE        | DESTINATION                 |
|-----|-------------|-----------------------------|
| 1   | 13 Aug 2026 | Paris                       |
| 2   | 14 Aug 2026 | Les Andelys                 |
| 3   | 15 Aug 2026 | Le Havre                    |
| 4   | 16 Aug 2026 | Le Havre / Caudebec-en-Caux |
| 5   | 17 Aug 2026 | Rouen                       |
| 6   | 18 Aug 2026 | Vernon                      |
| 7   | 19 Aug 2026 | Paris                       |
| 8   | 20 Aug 2026 | Paris / Dijon               |
| 9   | 21 Aug 2026 | Chalon-sur-Saône            |
| 10  | 22 Aug 2026 | Tournus                     |
| 11  | 23 Aug 2026 | Mâcon                       |
| 12  | 24 Aug 2026 | Lyon                        |
| 13  | 25 Aug 2026 | Viviers                     |
| 14  | 26 Aug 2026 | Avignon / Arles             |
| 15  | 27 Aug 2026 | Arles                       |

## HIGHLIGHTS:

- > Château Gaillard and Honfleur's coastal charm
- > Normandy's D-Day landing beaches and cider tasting in Pays d'Auge
- > Monet's gardens in Giverny and Van Gogh's final footsteps in Arles
- > Lyon's culinary delights and Roman heritage
- > Scenic cruising and truffle hunting in Provence

From **\$11,499\*** per person twin share.

Sailing on: **AMALYRA**

**Flights included + SAVE up to \$2,500pp**



# GRAND DANUBE

Departs 7 Jun 2026 | 15 days / 14 nights

Follow the Danube through Europe, where legends, landmarks, and living history await. Discover medieval monasteries, Roman ruins, and vibrant capitals like Budapest and Vienna. With a wide choice of included tours - walking, biking, hiking, or cultural tastings - every day offers new ways to explore and connect.

Countries: Austria, Bulgaria, Croatia, Germany, Hungary, Romania, Serbia, Slovakia



| DAY | DATE        | DESTINATION        |
|-----|-------------|--------------------|
| 1   | 7 Jun 2026  | Vilshofen          |
| 2   | 8 Jun 2026  | Vilshofen / Passau |
| 3   | 9 Jun 2026  | Linz               |
| 4   | 10 Jun 2026 | Weissenkirchen     |
| 5   | 11 Jun 2026 | Vienna             |
| 6   | 12 Jun 2026 | Bratislava         |
| 7   | 13 Jun 2026 | Budapest           |
| 8   | 14 Jun 2026 | Budapest           |
| 9   | 15 Jun 2026 | Mohacs             |
| 10  | 16 Jun 2026 | Vukovar            |
| 11  | 17 Jun 2026 | Belgrade           |
| 12  | 18 Jun 2026 | Iron Gates         |
| 13  | 19 Jun 2026 | Vidin              |
| 14  | 20 Jun 2026 | Rouse              |
| 15  | 21 Jun 2026 | Giurgiu            |

## HIGHLIGHTS:

- > Vienna's Imperial sights and wine taverns
- > Budapest's Castle Hill and Parliament
- > Wine regions of Wachau, Szekszárd, and Vukovar
- > Serbia's Kalemegdan Fortress and traditional brandies
- > Scenic cruising through the Iron Gates gorge

From **\$12,499\*** per person twin share.

Sailing on: **AMAMAGNA**

**Flights included + SAVE up to \$2,900pp**



Phil Hoffmann Travel

[pht.com.au](https://pht.com.au)

# AMAMAGNA

## ABOUT THE SHIP

AmaMagna is the most spacious river ship — twice the width of traditional vessels — sailing the Danube in luxury. It features oversized suites with balconies, four unique dining venues, a wellness studio, sun-deck pool, and even a pickleball court. With guided bike tours, hiking options, and family-friendly layouts, it offers a modern twist on classic river cruising.



Note: Elevator reaches Violin Deck, Cello Deck and Piano Deck; pop-up lift available for Sun Deck access.





# AMALYRA

## ABOUT THE SHIP

AmaLyra is a stylish, intimate river cruise ship from AmaWaterways, sailing primarily along France's Seine River. Accommodating just 144 guests, it offers elegant staterooms (most with French balconies), gourmet dining at two onboard restaurants, and warm, personalized service. Guests enjoy wellness amenities, complimentary bikes, and curated excursions — all with AmaWaterways' signature blend of comfort and culture.

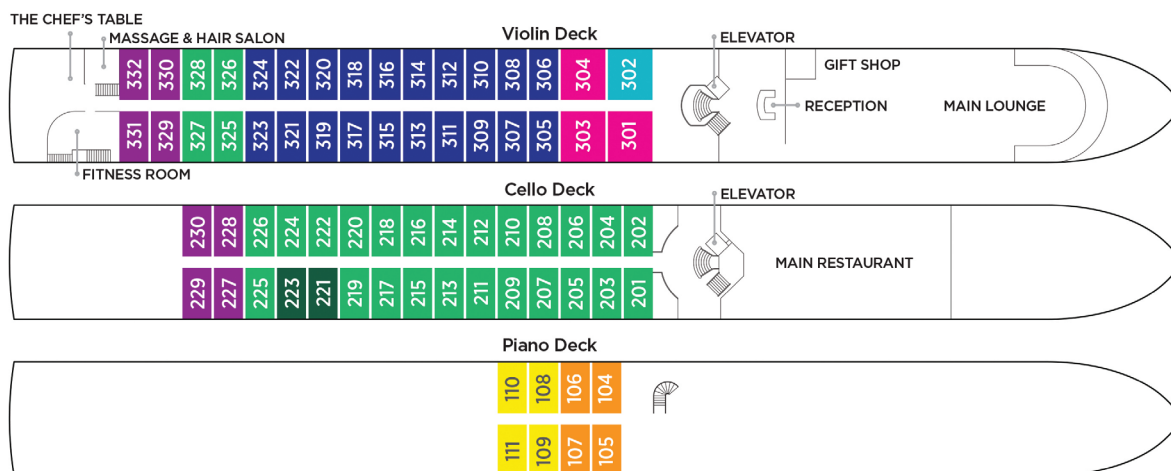

Note: Elevator does not reach the Sun Deck or Piano Deck

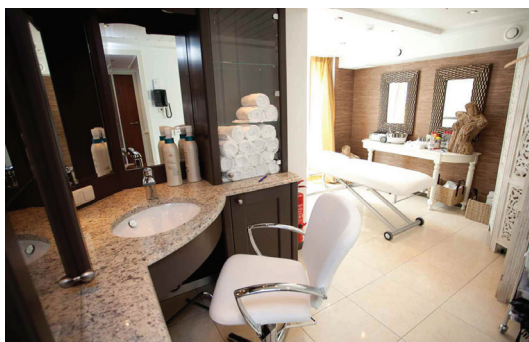
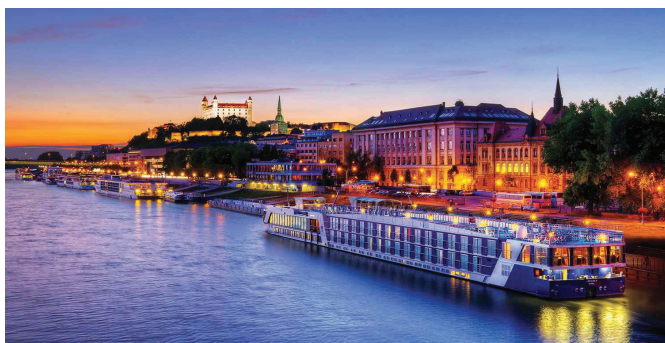

# AMAVERDE

## ABOUT THE SHIP

AmaVerde is a stylish river cruise ship from AmaWaterways, sailing Europe's iconic rivers with modern flair and comfort. Extensively refurbished in 2021, the ship features twin-balcony staterooms, spacious suites, and vibrant interiors. Guests enjoy gourmet dining across multiple venues, immersive shore excursions, and attentive onboard service — making AmaVerde a refined and memorable way to explore destinations like the Danube.

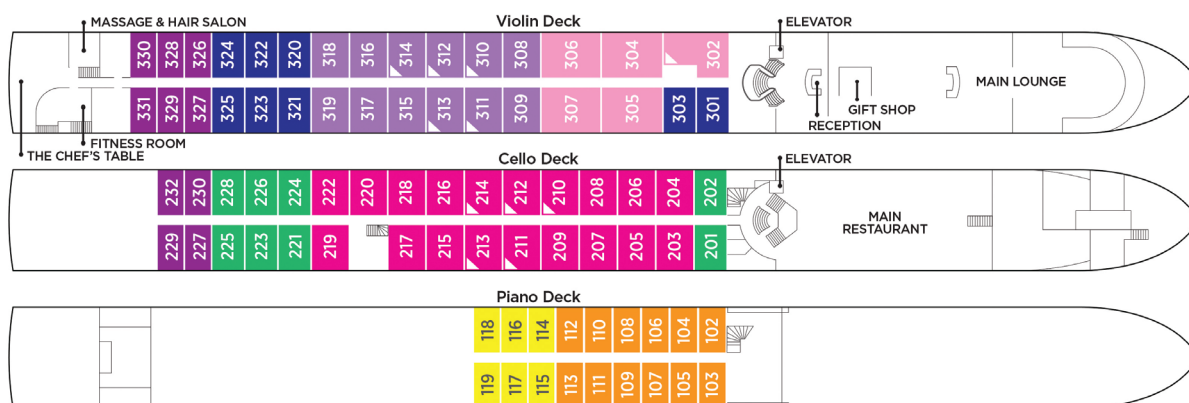

Note: Elevator does not reach the Sun Deck or Piano Deck

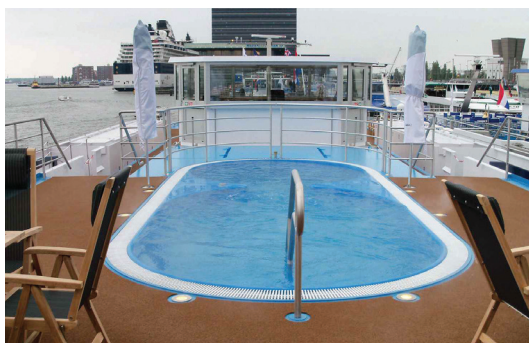



Start planning your  
*Grand River*  
journey







**1300 748 748** **pht.com.au**

Barossa Valley | Gawler | Glenelg | Hyde Park | Modbury | Norwood | Semaphore | Stirling | Victor Harbor



**creating moments  
you'll never forget**

Conditions Apply: Pricing is per person, based on twin share, and is correct as of 11 June 2025. All pricing and availability are subject to change. Exclusive rates are not combinable with any other offer. Flights included up to the value of \$2,500 or \$2,700 per person depending on departure date and itinerary. Pricing is based on select departure dates; surcharges may apply for alternative dates. Savings amount is accurate as of 11 June 2025 and subject to change without notice. Itineraries and inclusions are subject to availability and may change without notice. Further conditions apply at [www.pht.com.au](http://www.pht.com.au) for full details. Phil Hoffmann Travel Booking Conditions and advisory services apply. E&OE.